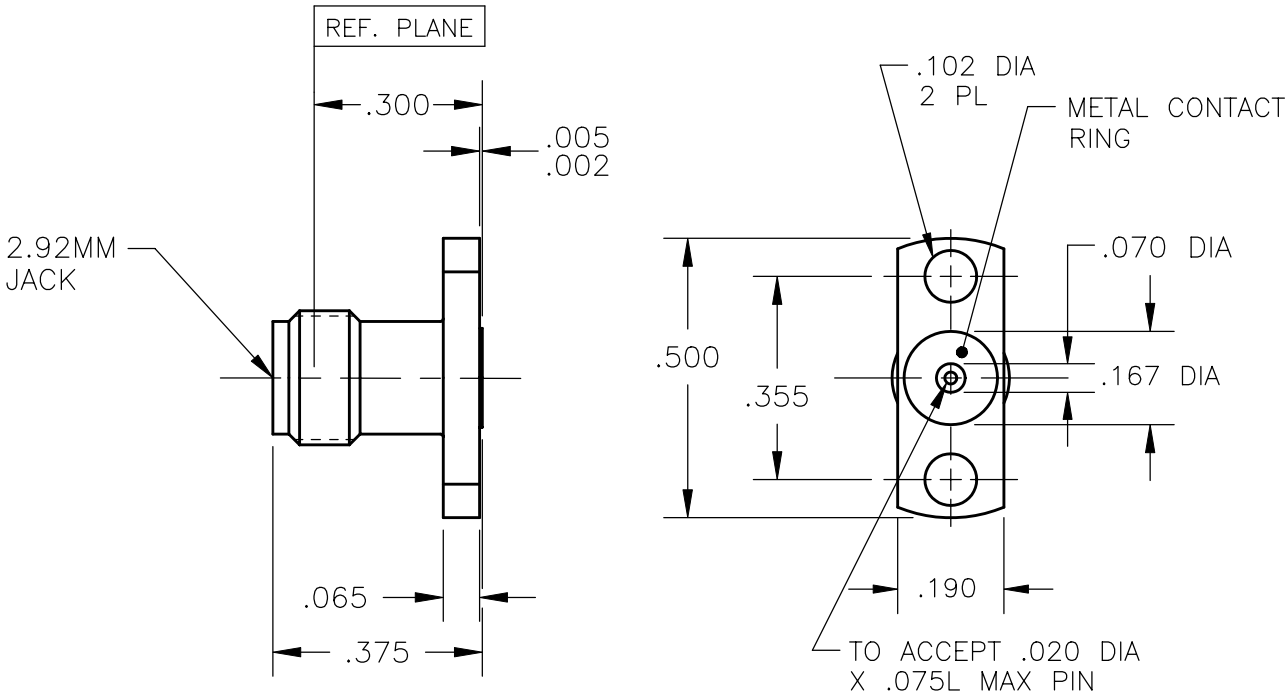

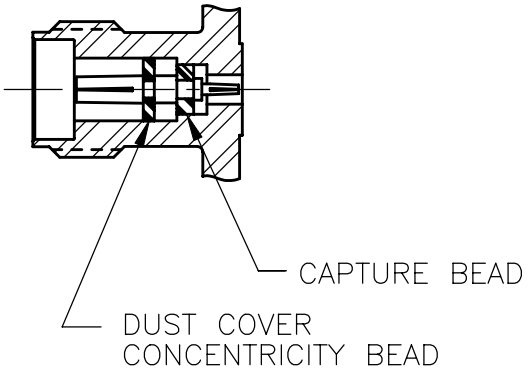

APPLICATION NOTE	91K52174
CONTACT SPECIFICATION	91K52119
SPECIFICATIONS	91K52084
INTERFACE	91K52019
SPECIFICATION GROUP	DRAWING NO.

MATERIAL & FINISH

HOUSING: STEEL, CRES ALLOY UNS-S30300 PER ASTM-A582. PASSIVATE PER QQ-P-35.

CONTACT: BeCu UNS-C17300 PER ASTM-B-196/197. GOLD PLATE PER MIL-G-45204.

DIELECTRIC: ULTEM 1000 PER ASTM-D-5205. KEL-F PER MIL-P-46036.

REV: A3 ECN: 7198 EJO DATE:12/10/99

DRAWN	DATE	APRVD.	DATE
TF	7-12-95	EJO	12/10/99

SOUTHWEST MICROWAVE

Southwest Microwave, Inc.
9055 South McKemy Street
Tempe, Arizona 85284-2946
Telephone (480) 783-0201
Fax (480) 783-0360

TITLE 1014-25SF
2.92MM JACK, 2H FLG .500L
TO ACCEPT .020 DIA PIN

DATE	DWG. NO.	REV.
7-95	79K53906	A3
SHEET 1 OF 1		